YACHT VICTORIA DEL MAR 164

MOTOR 150-200FT, YACHTS

7
CABINS

12
GUESTS

LVH

YACHT VICTORIA DEL MAR 164

MOTOR 150-200FT, YACHTS

LVH

YACHT VICTORIA DEL MAR 164

MOTOR 150-200FT, YACHTS

Yacht Victoria Del Mar 164 is an exceptionally spacious yacht built in 2006 and refitted in 2014 by Delta Marine. Her clean and minimalist interior was styled by Claudette Bonville Associates, who worked closely with the her owners to produce a fresh and comfortable onboard atmosphere. She is home to original artwork by Andy Warhol, Elsworth Kelly, and Joan Miro.

Her main deck offers an open layout, as her inviting main salon with beautiful woodwork and decor flows beautifully into a formal dining area, which is able to seat 12 guests under a stunning blown-glass chandelier. She can comfortably accommodate up to 12 guests in seven impressive staterooms. Her master stateroom is located on the bridge deck aft and boasts a semi-private, full-beam air conditioned aft deck space, with removable windows, and direct access to the sundeck and main aft deck. Two VIP staterooms with queen-size beds are located on the main deck forward and, below deck, she offers two queen staterooms and two twin staterooms, all outfitted with the most luxurious accompaniments. A full gym located on the main deck can be converted to a massage or spa room. A beautiful main staircase of anigre and zebrawood offers access all four decks, as does an elevator. She also features a sky lounge, an exceptional space to relax. Sit back in the comfortable couches in front of the large-screen TV or enjoy cocktails at the bar and make use of the perfectly situated game table. The sky lounge is flanked by private balconies, well suited for sightseeing, reading and more.

She boasts a sundeck with a large Jacuzzi, sun pads and alfresco dining for up to 18 guests. A bar, day head and shower make this space a favorite for guests by day and by night, when space is converted to an outdoor theater with a 100-inch screen. Guests aboard Mr. M will love her selection of water toys and tenders including a 32' Century towable, 31' Novurania Chase towable, 15' Nautica RIB Jet 22 Limited, 2 x Seadoo Rxp-x Waverunners, 2 x Sea Bobs, 2 sets of kite gear: 2 twin tip kiteboards, 2 Core Free(Wave,freestyle, Freeride) kites; 9m & 12 m with 2 bars Pump & 2 harnesses, DJI Phantom 2 Vision GPS Drone, 2 x Inflatable Kayaks, 2 x Inflatable Paddle Boards, 2 x water skis, Wakeboard, Inflatables - banana, tubes, Inflatable Climbing Wall / Jungle Gym, Fiesta Private Island (Inflatable), 4 person Rocket/Teeter Totter (Inflatable) and Island Hopper Water Bouncer / Trampoline.

INTERIOR

- Air Conditioning
- Bar
- Cable, Satellite or Smart TV
- Dining Room
- Gym
- Private Elevator

EXTERIOR

- Hot Tub
- Sun Loungers
- Al Fresco Dining
- Terrace
- Watersport Inflatables

LOCATION

- Water View

LVH

YACHT VICTORIA DEL MAR 164

MOTOR 150-200FT, YACHTS

LVH

YACHT VICTORIA DEL MAR 164

MOTOR 150-200FT, YACHTS

LVH

INCLUDED SERVICES

Every detail of your stay has been meticulously considered; each luxury home has a dedicated on-site team, including a steward, housekeeping staff, and field manager.

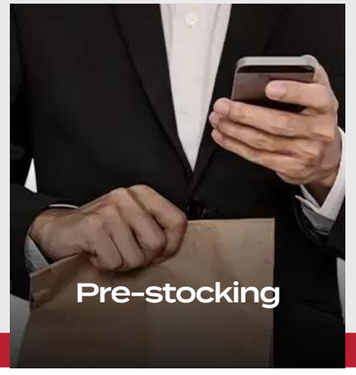

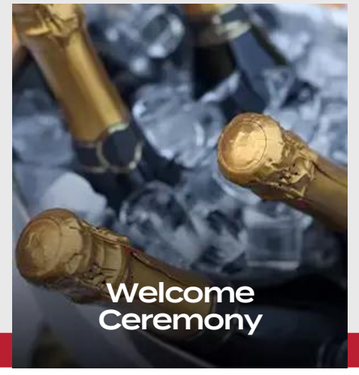

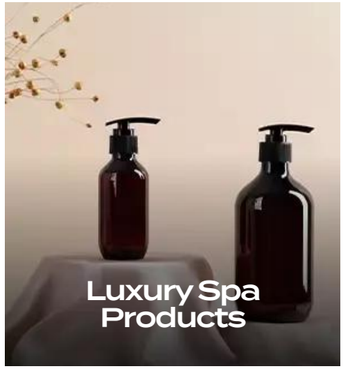

LVH

ADDITIONAL SERVICES

To further elevate your stay, we offer additional services that include an on-site chef, pre-arranged chartered flights and yachts, access to exclusive establishments and events, and tailored experience packages.

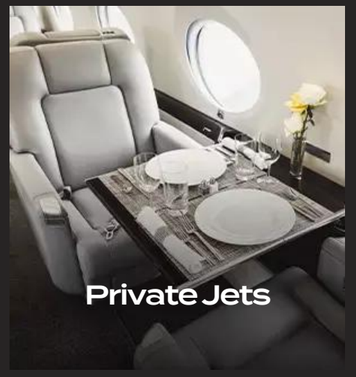

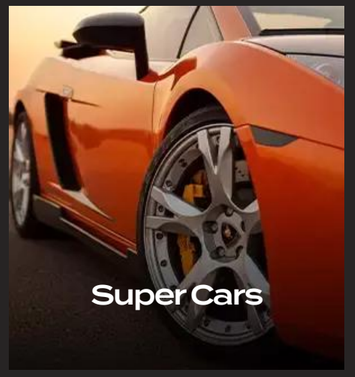

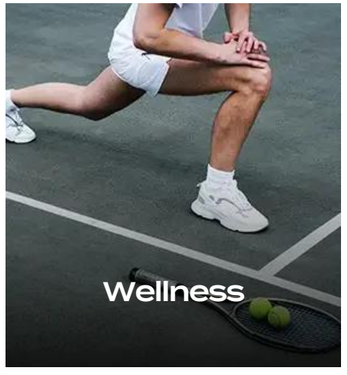

LVH

YACHT VICTORIA DEL MAR 164

MOTOR 150-200FT, YACHTS

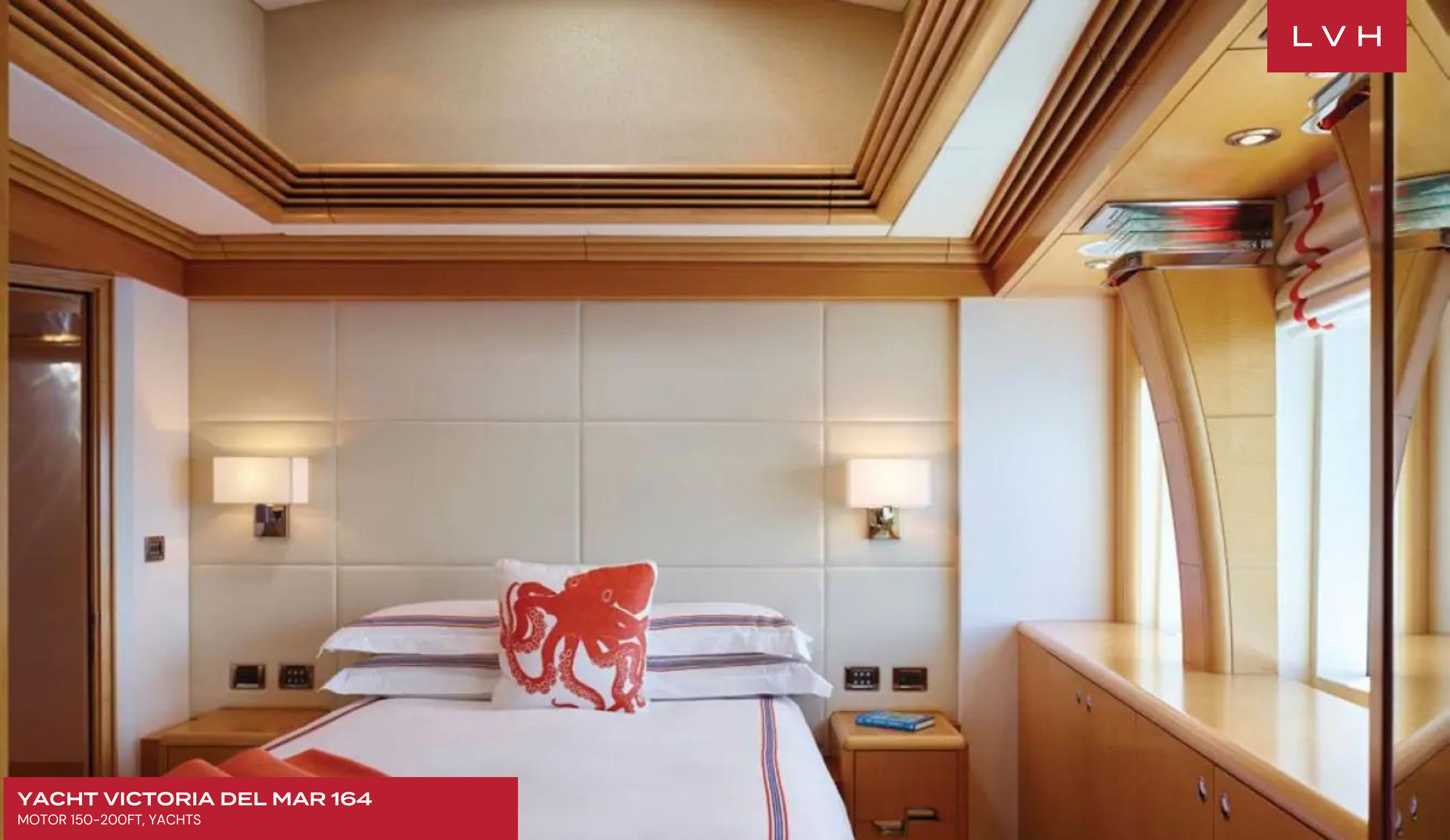

LVH

YACHT VICTORIA DEL MAR 164

MOTOR 150-200FT, YACHTS

LVH

YACHT VICTORIA DEL MAR 164

MOTOR 150-200FT, YACHTS

LVH

YACHT VICTORIA DEL MAR 164

MOTOR 150-200FT, YACHTS

YACHT VICTORIA DEL MAR 164

MOTOR 150-200FT, YACHTS

LVH

YACHT VICTORIA DEL MAR 164

MOTOR 150-200FT, YACHTS

LVH

YACHT VICTORIA DEL MAR 164

MOTOR 150-200FT, YACHTS

LVH

YACHT VICTORIA DEL MAR 164

MOTOR 150-200FT, YACHTS

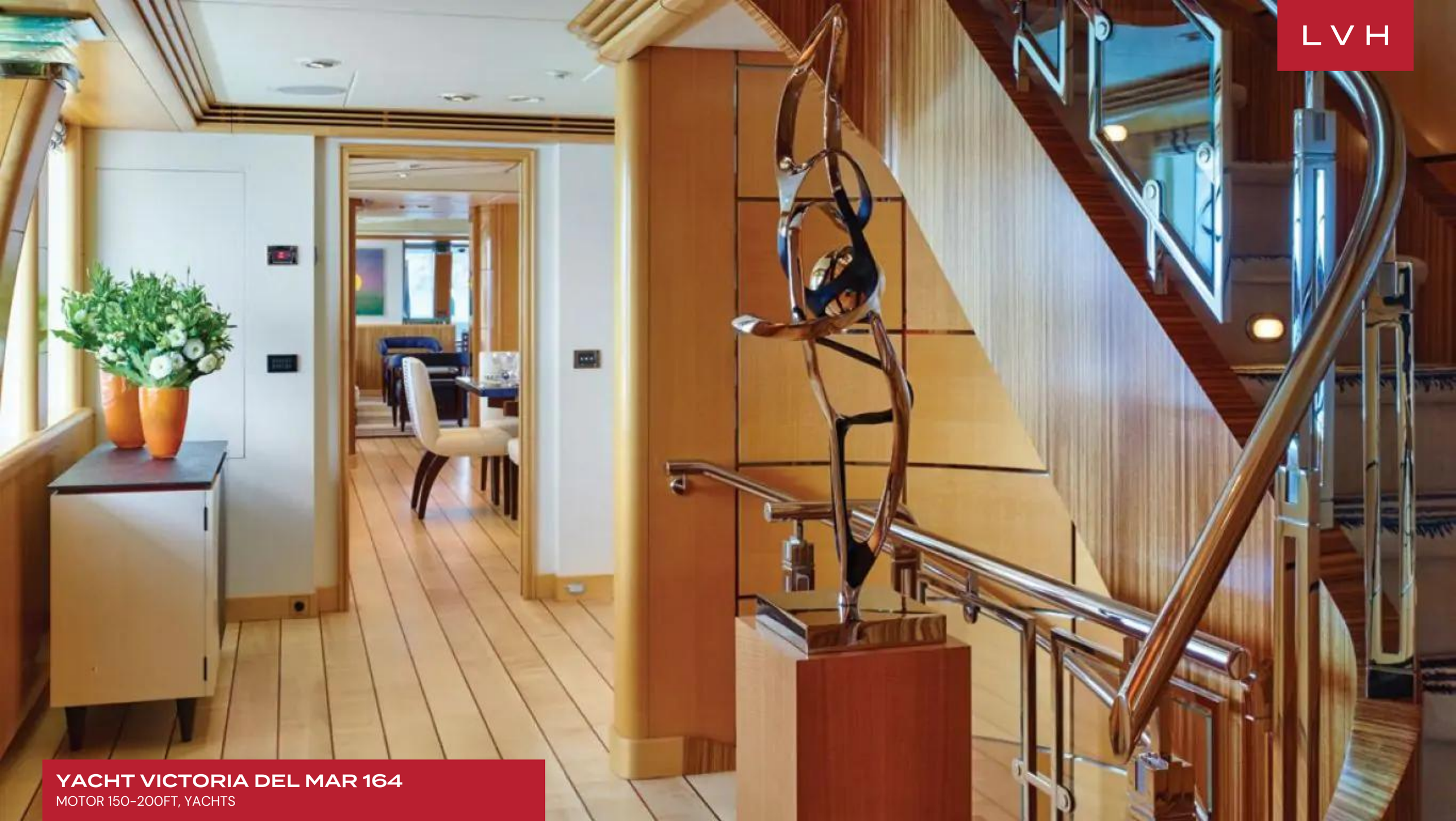

LVH

YACHT VICTORIA DEL MAR 164

MOTOR 150-200FT, YACHTS

YACHT VICTORIA DEL MAR 164

MOTOR 150-200FT, YACHTS

YACHT VICTORIA DEL MAR 164

MOTOR 150-200FT, YACHTS

LVH

YACHT VICTORIA DEL MAR 164

MOTOR 150-200FT, YACHTS

YACHT VICTORIA DEL MAR 164

MOTOR 150-200FT, YACHTS

LVH

YACHT VICTORIA DEL MAR 164

MOTOR 150-200FT, YACHTS

YACHT VICTORIA DEL MAR 164

MOTOR 150-200FT, YACHTS

LVH

YACHT VICTORIA DEL MAR 164

MOTOR 150-200FT, YACHTS

LVH

YACHT VICTORIA DEL MAR 164

MOTOR 150-200FT, YACHTS

LVH

YACHT VICTORIA DEL MAR 164

MOTOR 150-200FT, YACHTS

LVH

WHO WE ARE

LVH is the preeminent super home chartering company offering ultra-luxury homes in hundreds of global destinations. Each home in our collection is carefully curated to deliver the highest standard of quality and comes complete with a full-time steward, housekeeping & concierge access.
Our team will orchestrate the entire experience including in-home services, daily activities and travel logistics. LVH Domus, our invite-only membership, brings the same level of service to every day of your life. Endless possibilities await the most discerning families.

LVH

CURATORS OF
IMMEASURABLE
MOMENTS

LVH GLOBAL HEADQUARTERS
505 Fifth Avenue, 15th Floor
New York, NY 10017, USA

LVHGLOBAL.COM
1-212-244-4001
BOOKING@LVHGLOBAL.COM